

Revised plan A.8.92

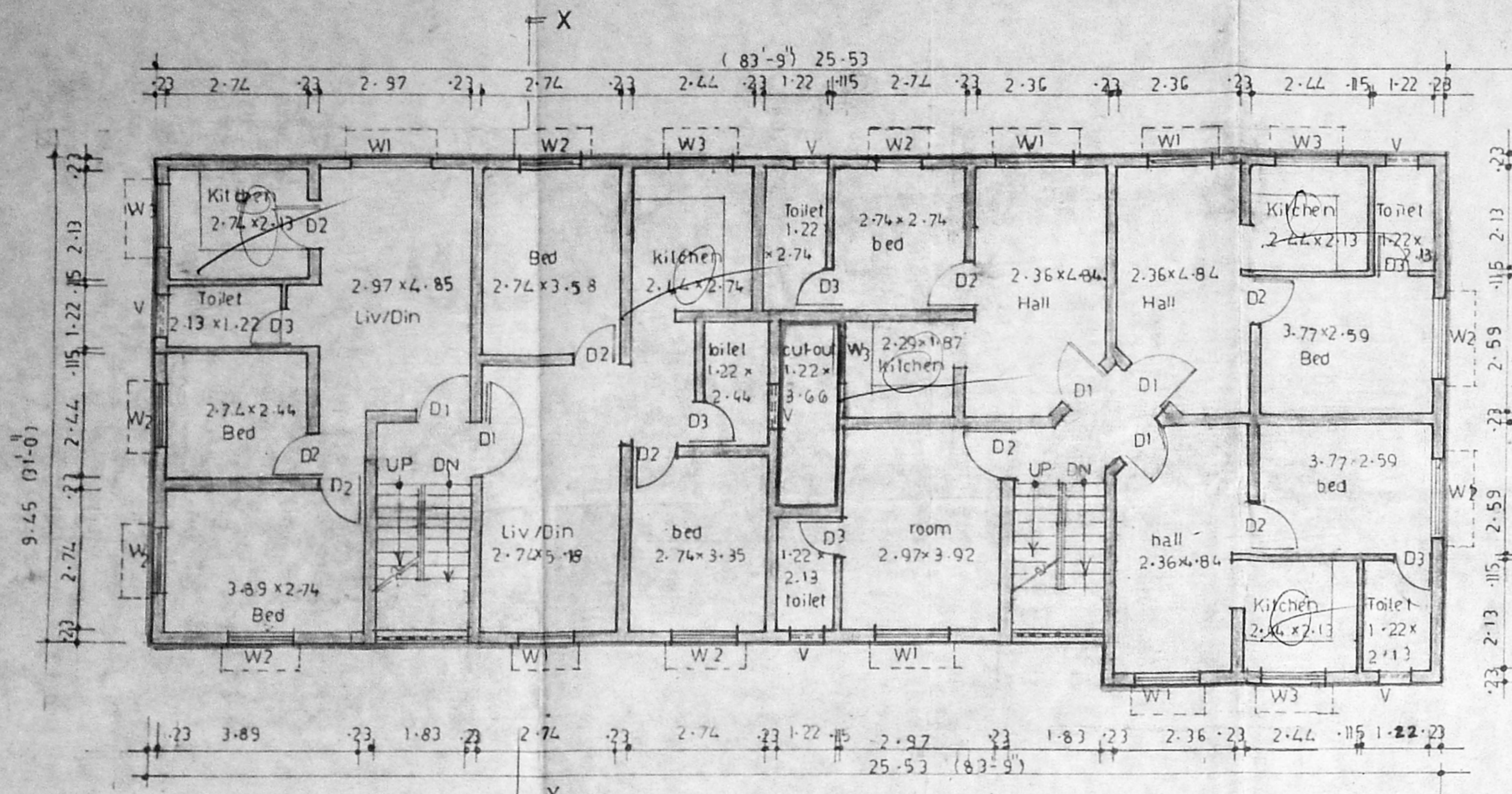

First floor plan

B/16936/403/93
 Planning Permit No.
APPROVED
 SUBJECT TO THE CONDITIONS IN THIS OFFICIAL LETTER.
 No. B/1499/93 Date 10/5/93
 FOR MEMBER SECRETARY
 MADRAS METROPOLITAN
 DEVELOPMENT AUTHORITY
 M.O. 5-500 OOB.

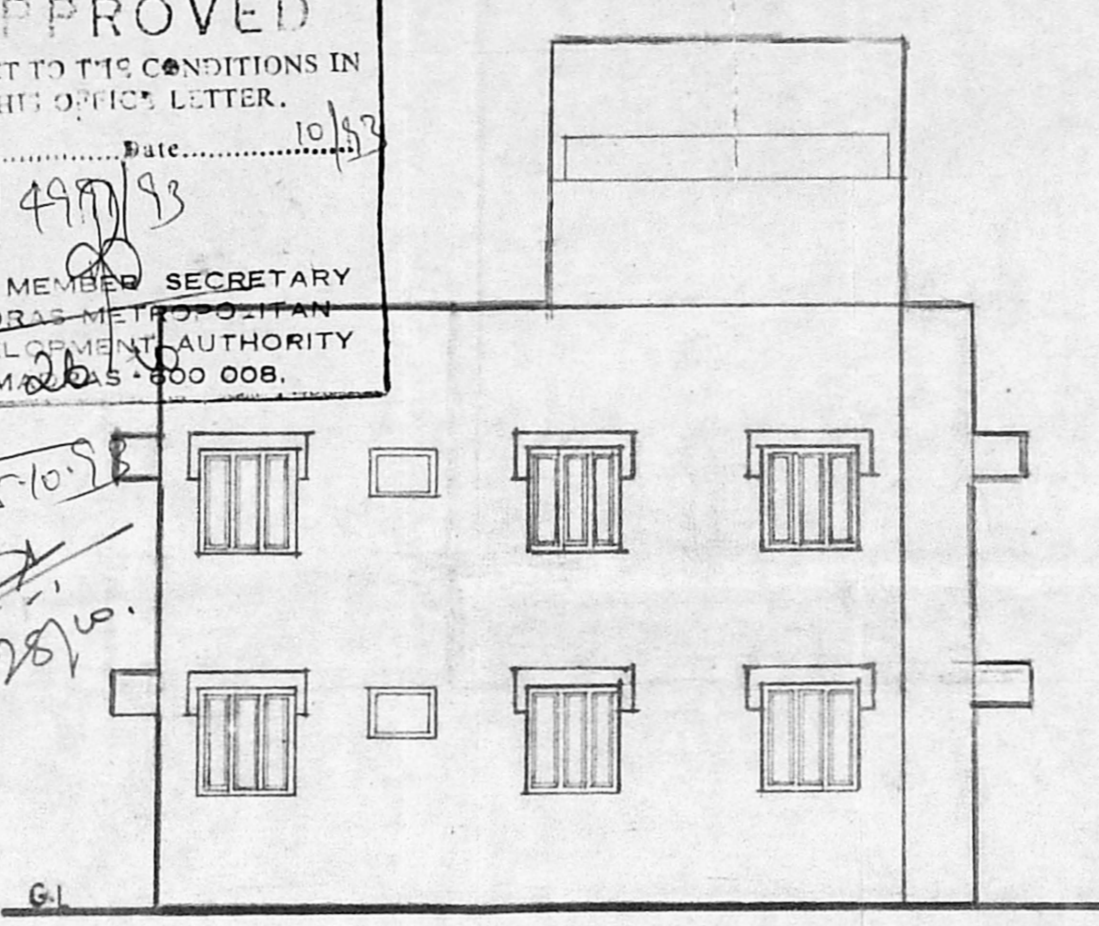

Elevation

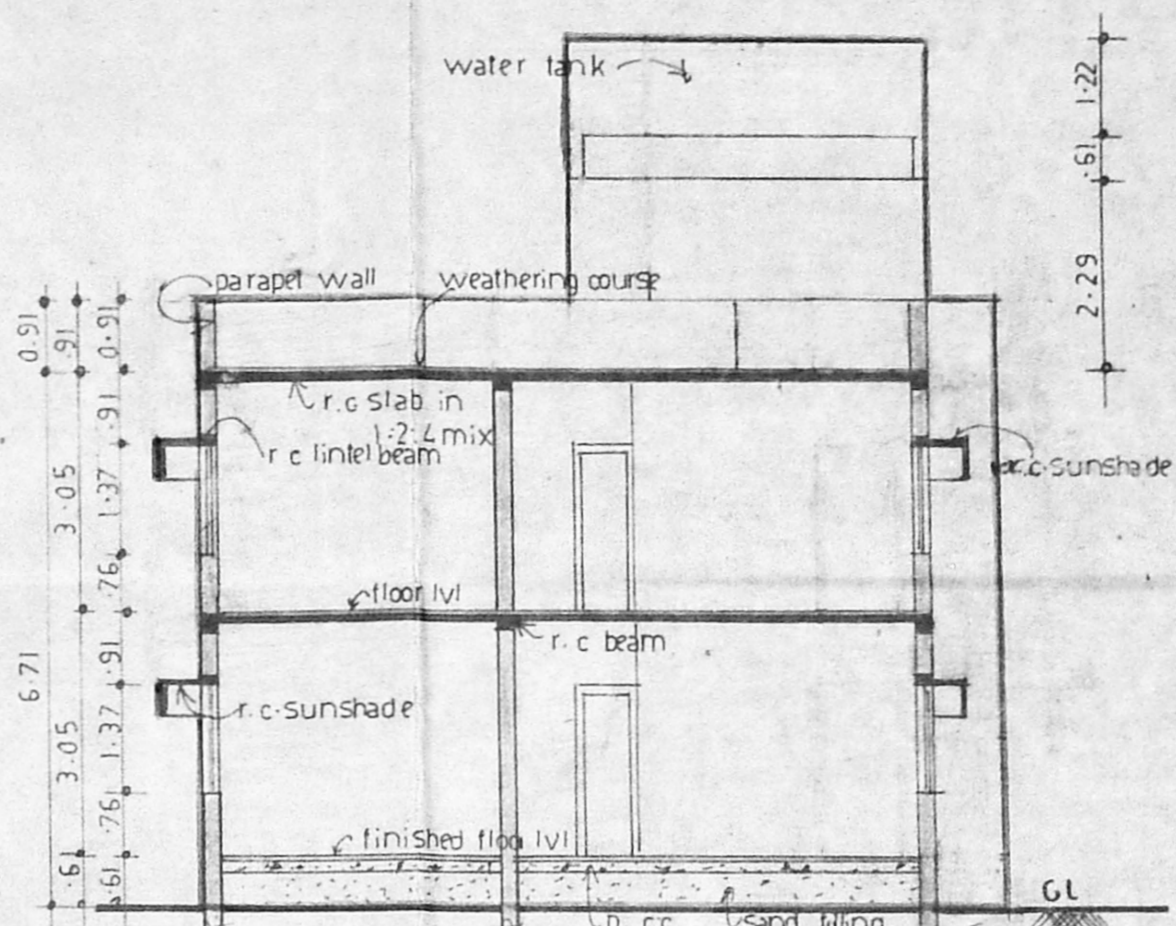

Section X-X

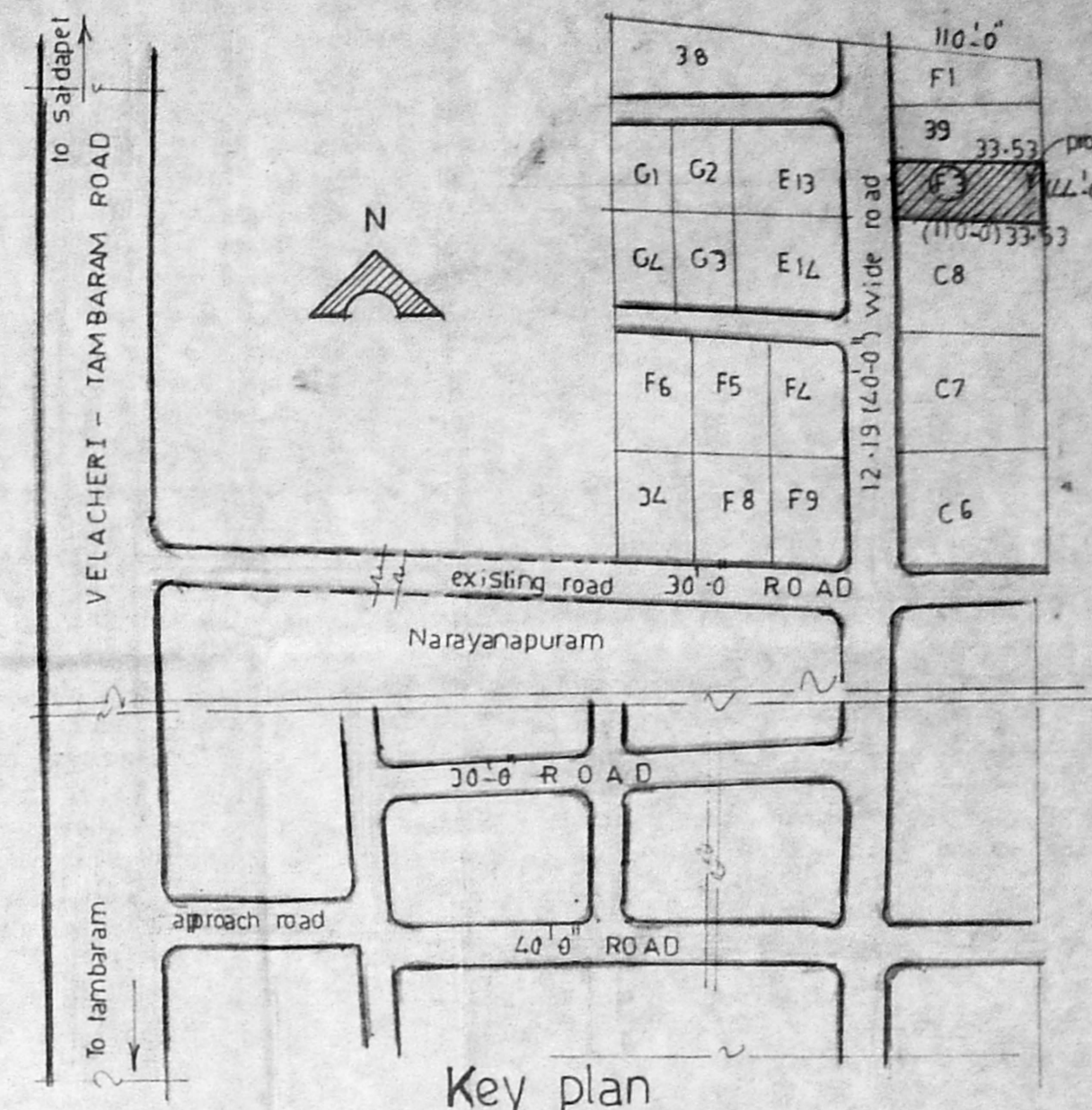

Key plan

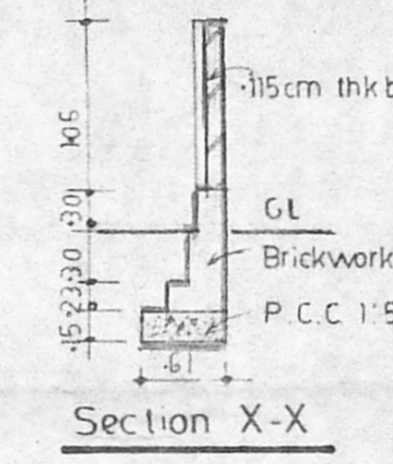

Elevation

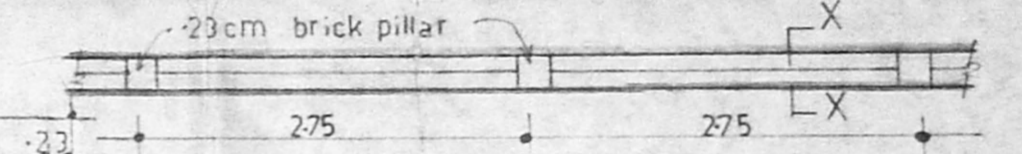

Plan Compound wall

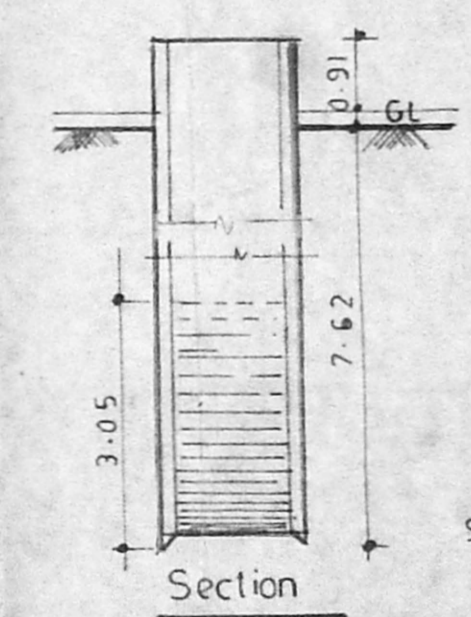

Section

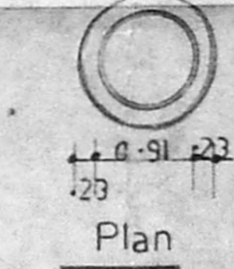

Well

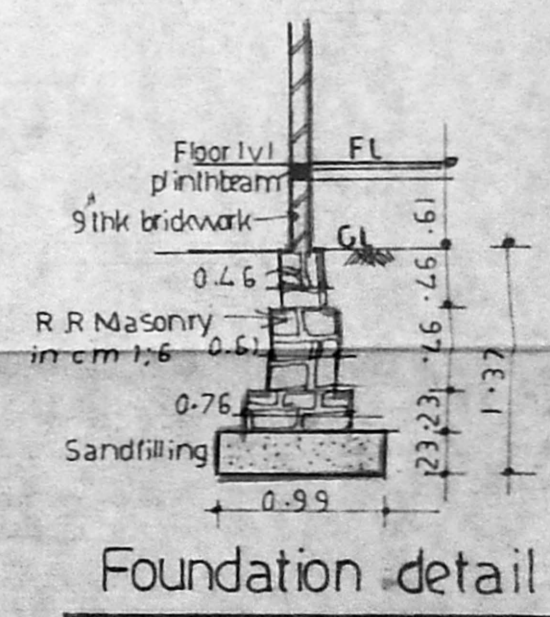

Foundation detail

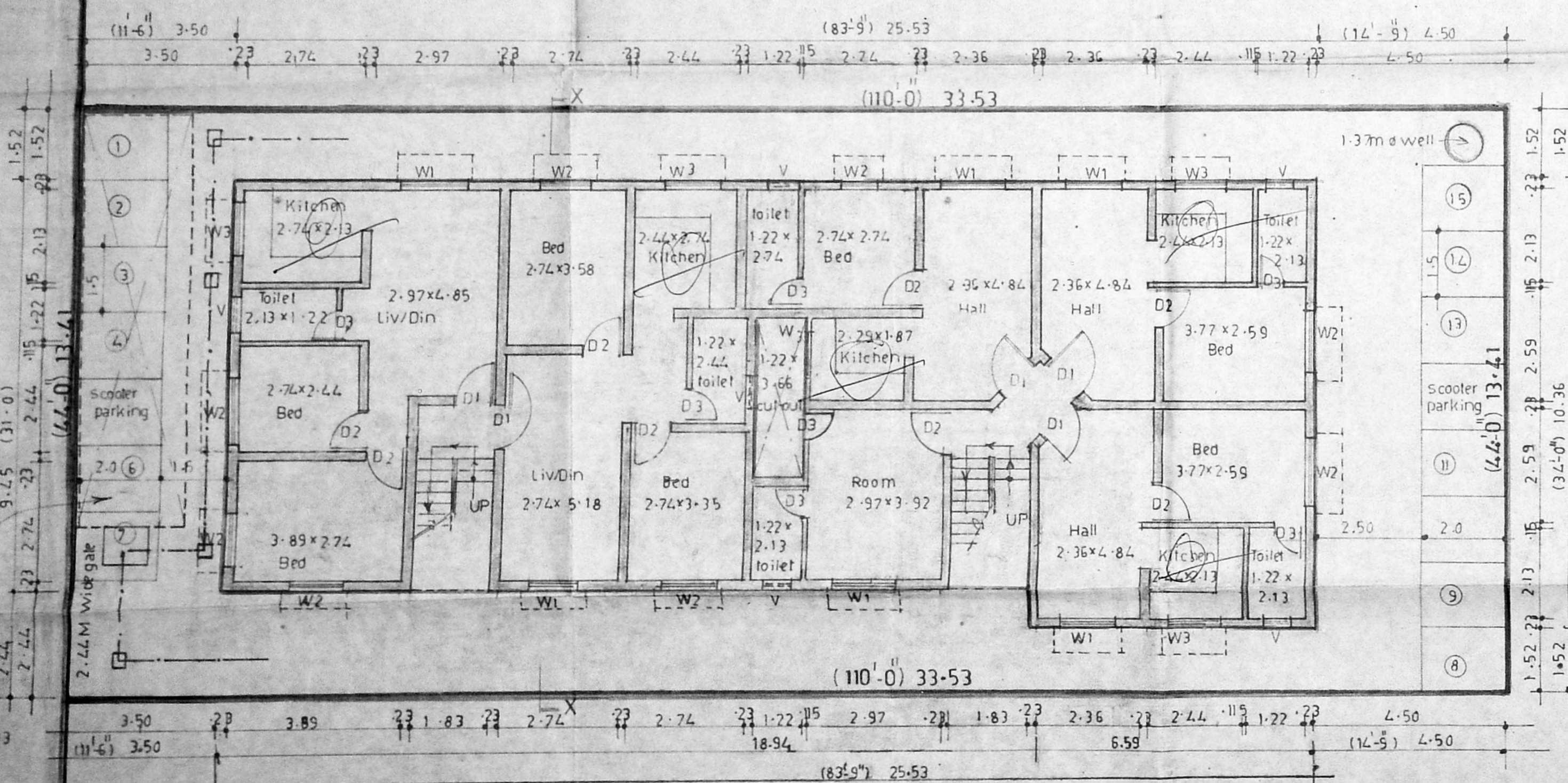

Site plan cum Ground floor plan

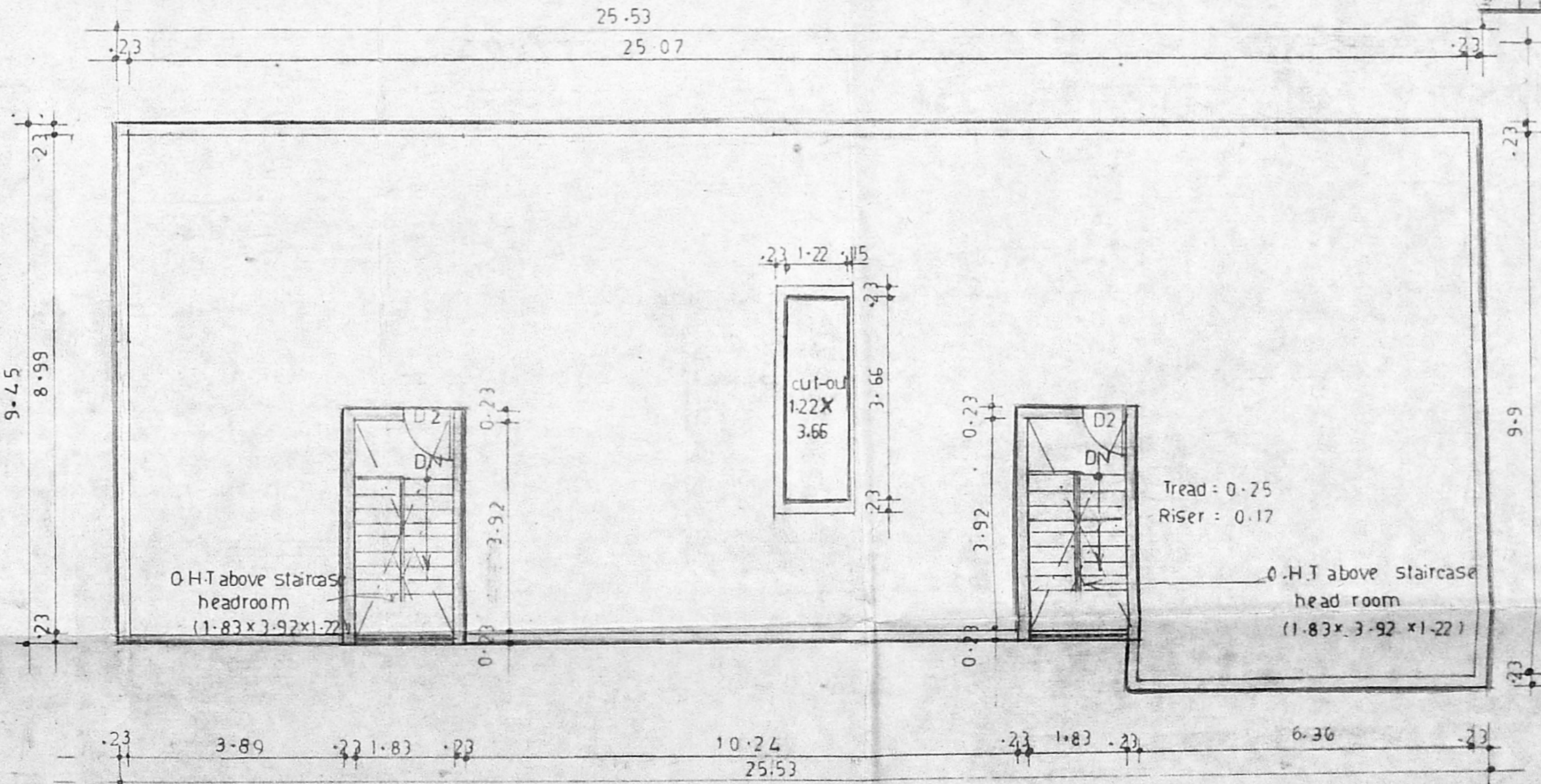

Terrace floor plan

JOINERY SCHEDULE			
S no	Type	particulars	size
1	D1	Entrance door	0.99 x 2.13
2	D2	Door	0.91 x 2.13
3	D3	Door	0.76 x 2.13
4	W1	Window	1.52 x 1.37
5	W2	Window	1.22 x 1.37
6	W3	Window	1.22 x 1.37
7	V	Ventilator	0.91 x 0.61

AREA STATEMENT		
	Sq ft	m ²
Plot area	4,82.0	450
Proposed built-up area		
in Ground floor		247.12
in First floor		247.12
Total built up area		494.24
Plot coverage	54.9%	
F.S.I	1.1	< 1.50

No of scooter parking required	- 10
No of scooter parking provided	- 15

COLOUR INDEX	
Proposed	[Color swatch]
Road	[Color swatch]
Boundary	[Color swatch]

All dimensions are in metres
 All specifications as per NBC

PROJECT
 Proposed residential flats building in plot no-F3, I.T. Employees cooperative building society Ltd, in narayanapuram village, pallikaranai panchayat, saidapet taluk, chennai M.G.R. District. Approval no-LPH/DTP No 38/68 & 16/17, comprised in survey nos-575, 581, 582, 584, 585, 556, 572, 573, 558, 583, 605 & 634.

TITLE
 Corporation drawing.

OWNERS SIGNATURE
 A. Bhanumathy

ENGINEER'S SIGNATURE
 P. C. GOWDHANKAR, B.E., Civil Engineer.
 Class: I, Licensed Survey No 257
 Corporation of Chennai
 Off. 151, Govindan Road,
 (Near Kinnas Theatre)

DRN BY	:- S.S.	DATE	:- 20-02-93
DES BY	:- S.S.	SCALE	:- 1:100
APP BY	:-	DRG NO	:- W/01/93
		R NO	:- 141